

Request for Quotation Form (RFQ Form)

Reference No: RFQ/23-24/003

Date: 21/02/2024

Request for Closed Quotation for Kachcha Shed, Semi Pakka Shed & Pakka Shed

We kindly request you to kindly submit your quotation for the procurement of the below listed items for Centre for Microfinance & Livelihood: An Initiative of TATA TRUSTS for its project locations in Kamrup Rural, and Nalbari, Assam

- Kachcha Shed : 46 units
Shed size: 10ft x 15ft x 10ft
Description: Bamboo posts x 4; Tin roof; with Earthwork floor

Item No	Item	Unit	Quantity
1	Earthwork in excavation for Bamboo column	Cum	1
2	12' Bamboo Column 4" * 4"	nos.	8
3	Earthfilling and compaction for plinth from ground level upto 1'	sqft	150
4	Bamboo Wall from plinth to roof	Sqft	500
5	Roofing girder purlin(wood)	nos.	6
6	Wooden Door with choukat	nos.	1
7	Electrical wiring(fan connection, Bulb, switch board)	nos.	2
8	GI Sheet 4'*18'	nos.	5
9	Polysheet on Bamboo wall (4 sides)	sqft	500
10	Labour/Mason	Nos.	

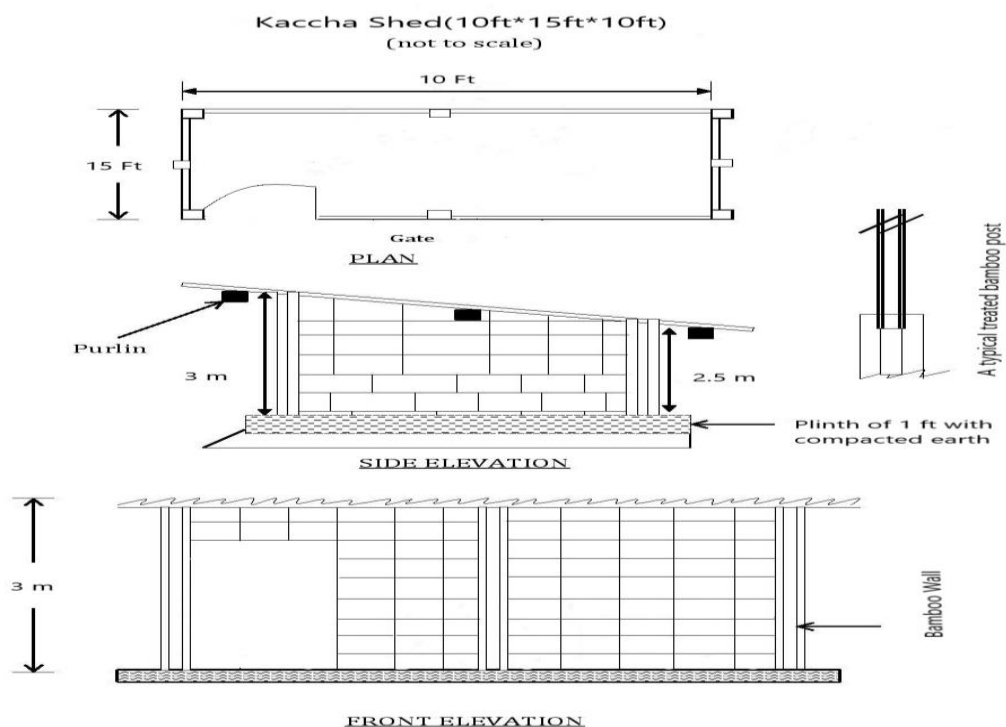

2. Semi Pakka Shed : 56 units

Shed size: 10ft x 15ft x 10ft

Description: Floor & Structure: PPC with neat cement flooring; House RRC Framework: 4 columns with tie beam Wall & Roof: Semi brick semi bamboo wall: 2.5ft 125mm brick wall with 7.5ft bamboo Chatai; Plastic sheet for bamboo chatai; Bamboo for 4 posts and joists and rafters; Tin roof; Door (3ft x 7ft)

Semi Kaccha Shed (10ft * 15ft * 10ft)

Item No	Item	Unit	Quantity
1	Earthwork in excavation for Bamboo column	Cum	1
2	12' Bamboo Column 4" * 4"	nos.	8
3	Tie beam of bamboo with PCC	nos.	4
4	Earthfilling, compaction and finishing of floor for plinth from ground level upto 1'	sqft	150
5	Bamboo Wall upto 1.5 m	sqft	300
6	Brick Wall upto 1.5 m Height and plaster	Sqft	200
7	Roofing girder purlin(wood)	nos.	6
8	Wooden Door with choukat	nos.	1
9	Electrical wiring(fan connection, Bulb, switch board)	nos.	2
10	GI Sheet 4'*18'(Tata)	nos.	5
11	Polysheet on Bamboo wall (4 sides)	sqft	500
12	Labour/Mason	Nos.	

Semi Kaccha Shed(10ft*15ft*10ft)

(not to scale)

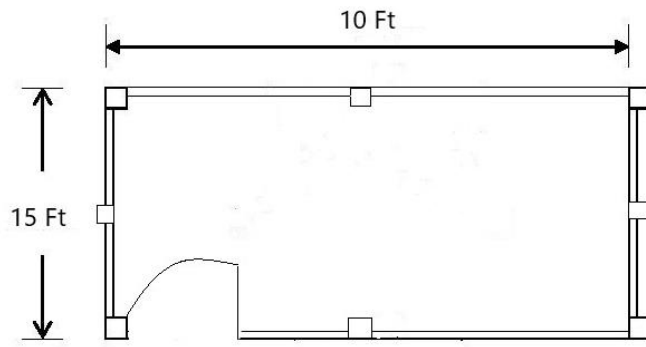

PLAN

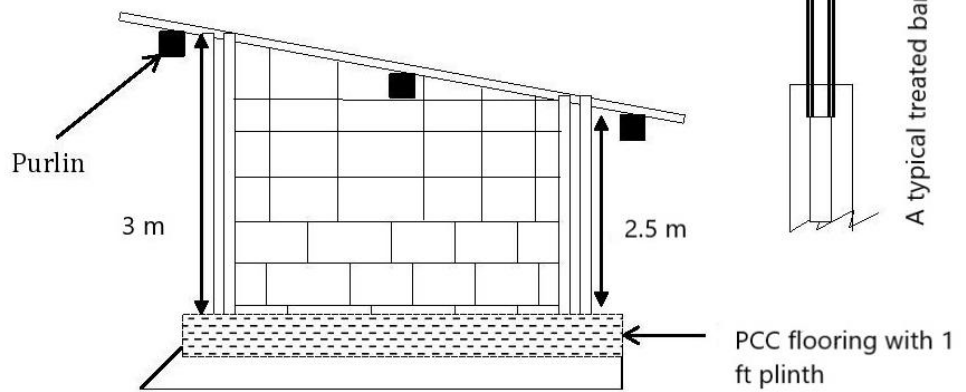

SIDE ELEVATION

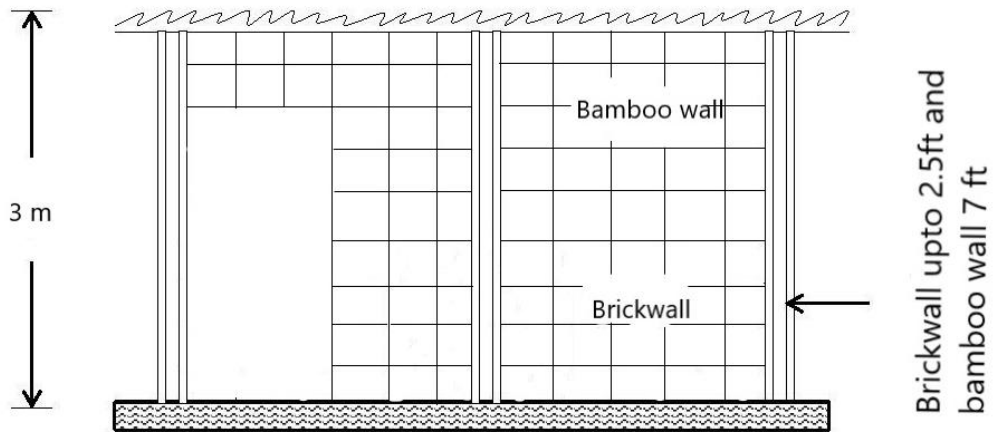

FRONT ELEVATION

3. Pakka Shed : 8 units

Shed size: 12ft x 20ft x 10ft

Description: Floor & Structure: House RRC Framework: 4 columns with tie beam Wall & Roof: Brick wall; Bamboo/ wood beam for joists and rafters; Tin roof; Door (5.5ft x 7ft); Window & grill (3ft x 4.5ft)

Pakka Shed (12ft * 20ft * 10ft)

Item No	Item	Unit	Quantity
1	Earthwork in excavation for Bamboo column	Cum	2
2	12' Precast RCC Column 4" * 4"	nos.	8
3	Tie beam RCC along the boundary(8mm Rod)	nos.	4
	Brickwall upto plinth 5"	sqft	
4	Earthfilling, compaction and finishing of floor for plinth from ground level upto 1'	sqft	150
6	Brick Wall upto 3m Height 5" and plaster	Sqft	200
7	Roofing girder purlin(steel)	nos.	6
8	Wooden Door with choukat	nos.	1
9	Electrical wiring(fan connection, Bulb, switch board)	nos.	4
10	GI Sheet 4'*18'(Tata)	nos.	7
12	Labour/Mason	Nos.	

Pakka Shed(12 ft*20ft*10ft)

(not to scale)

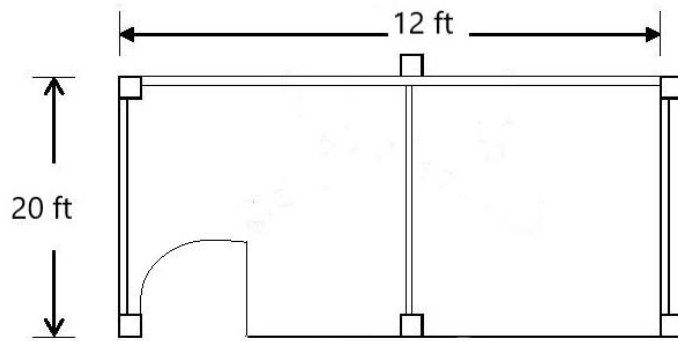

Gate

PLAN

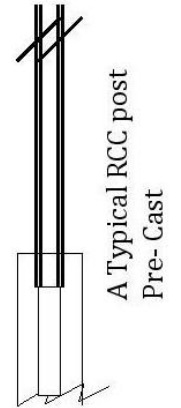
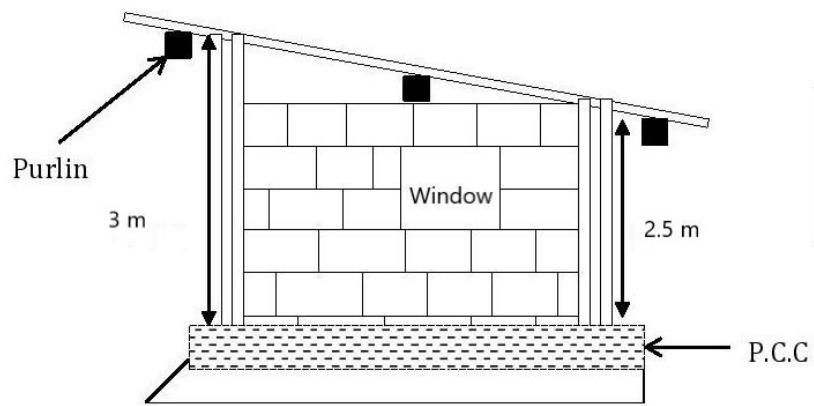

SIDE ELEVATION

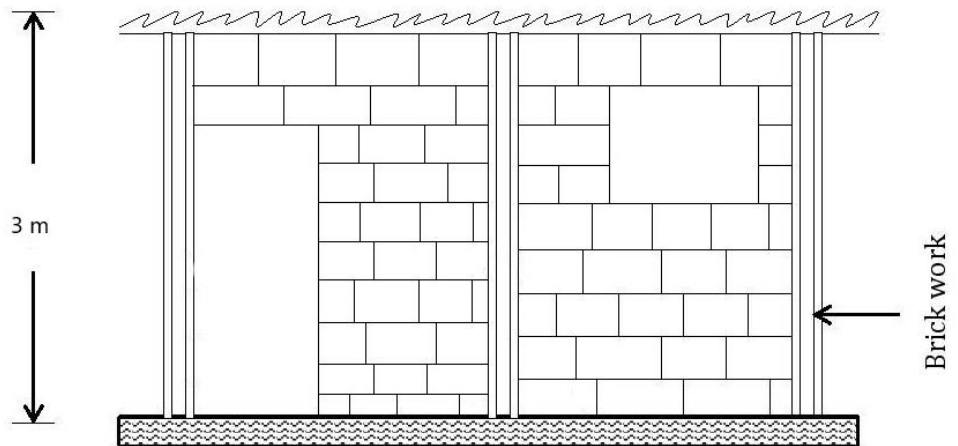

Brick work

FRONT ELEVATION

Payment Terms:

1. Up to 50% of advance will be done after the Vendor Finalization.
2. 40% of amount will be paid after the completion of Work.
3. 10% of the amount will be paid after 1 month .

Bidders need to submit the Technical & Financial BID along with all the authenticated documents to admin@cmlnortheast.com or below address within the BID submission end date.

Please note the BID should mention the following terms and condition:

1. Payment Terms
2. Delivery Period
3. Delivery Terms
4. Taxes if any
5. Validity of quotation
6. Quality Assurance
7. Accreditation & Certifications (if any) as attachment
8. GST no

To,

Centre for Microfinance & Livelihood: An Initiative of TATA TRUSTS

5th floor, Divine Plaza, Dispur Super Market, G.S Road, Guwahati, Assam- 781005, India

Tel: +91 361-2229367 Mob: 8368827899

1.	Date and time for issuing/publishing	21.02.2024 at 01:00 PM
2.	BID submission start date and time	21.02.2024 at 02:00 PM
3.	BID submission end date and time	26.02.2024 at 11:59 PM
4.	Date and time for the opening of Technical BID	27.02.2024 at 12:30 PM

For more details on RFQ, please visit our website : <https://cmlnortheast.com/tender-notice/>